

Test Report



Report No. A225020507210100201

Page 1 of 7

Company Name shown on Report SHENZHEN HOTTECH ELECTRONICS CO., LTD.

Address ROOM NO.N4C618,4TH FLOOR, NEW ASIA GUOLI BUILDING, FUTIAN DISTRICT, SHENZHEN, GUANGDONG.

The following sample(s) and sample information was/were submitted and identified by/on the behalf of the applicant

Sample Name 二极管/桥堆
Model No. SMA/SMB/SMC/SMAF/SMBF/DO-15/DO-41/DO-201/R6/SOD-123FL
ABS/MB-S/MB-F/MB-M/DB-S/DB-1/DF-S/DF-M/KBP/KBPC/KBL/KBU/KBJ/GBU/GBJ/D3K

Sample Received Date Apr. 8, 2025

Testing Period Apr. 8, 2025 to Apr. 15, 2025

Test Requested As specified by client, to test Lead (Pb), Cadmium (Cd), Mercury (Hg), Hexavalent Chromium (Cr(VI)), Polybrominated Biphenyls (PBBs), Polybrominated Diphenyl Ethers (PBDEs), Phthalates (DBP, BBP, DEHP, DIBP) in the submitted sample(s).

Test Method Please refer to the following page(s).

Test Result(s) Please refer to the following page(s).



Approved by

Helen Liu

Date

Apr. 15, 2025

Helen Liu

Lab Authorized Signatory

No. R393381967

Centre Testing International Group Co.,Ltd.

CTI Building, Xing Dong Community, Xin'an Sub-district, Bao'an District, Shenzhen City, Guangdong Province, P.R. China

Test Report

Report No. A225020507210100201

Page 2 of 7

Test Method

Test Item(s)	Test Method	Measured Equipment(s)
Lead (Pb)	IEC 62321-5:2013	ICP-OES
Cadmium (Cd)	IEC 62321-5:2013	ICP-OES
Mercury (Hg)	IEC 62321-4:2013+AMD1:2017 CSV	ICP-OES
Hexavalent Chromium (Cr(VI)) #	IEC 62321-7-2:2017 and/or determination of Total Chromium by IEC 62321-5:2013	UV-Vis/ICP-OES
Polybrominated Biphenyls (PBBs) #	IEC 62321-12:2023	GC-MS
Polybrominated Diphenyl Ethers (PBDEs) #	IEC 62321-12:2023	GC-MS
Phthalates (DBP, BBP, DEHP, DIBP) #	IEC 62321-12:2023	GC-MS

Test Report

Report No. A225020507210100201

Page 3 of 7

Test Result(s)

Tested Item(s)	Result	MDL
	002	
Lead (Pb)	61519 mg/kg ^{#1}	2 mg/kg
Cadmium (Cd)	N.D.	2 mg/kg
Mercury (Hg)	N.D.	2 mg/kg
Hexavalent Chromium (Cr(VI)) [#]	N.D.	8 mg/kg
Tested Item(s)	Result	MDL
	002	
Polybrominated Biphenyls (PBBs)[#]		
Monobromobiphenyl	N.D.	25 mg/kg
Dibromobiphenyl	N.D.	25 mg/kg
Tribromobiphenyl	N.D.	25 mg/kg
Tetrabromobiphenyl	N.D.	25 mg/kg
Pentabromobiphenyl	N.D.	25 mg/kg
Hexabromobiphenyl	N.D.	25 mg/kg
Heptabromobiphenyl	N.D.	25 mg/kg
Octabromobiphenyl	N.D.	25 mg/kg
Nonabromobiphenyl	N.D.	25 mg/kg
Decabromobiphenyl	N.D.	25 mg/kg
Tested Item(s)	Result	MDL
	002	
Polybrominated Diphenyl Ethers (PBDEs)[#]		
Monobromodiphenyl ether	N.D.	25 mg/kg
Dibromodiphenyl ether	N.D.	25 mg/kg
Tribromodiphenyl ether	N.D.	25 mg/kg
Tetrabromodiphenyl ether	N.D.	25 mg/kg
Pentabromodiphenyl ether	N.D.	25 mg/kg
Hexabromodiphenyl ether	N.D.	25 mg/kg
Heptabromodiphenyl ether	N.D.	25 mg/kg
Octabromodiphenyl ether	N.D.	25 mg/kg
Nonabromodiphenyl ether	N.D.	25 mg/kg
Decabromodiphenyl ether	N.D.	25 mg/kg

Test Report

Report No. A225020507210100201

Page 5 of 7

Test Process

1. Lead (Pb), Cadmium (Cd), Chromium (Cr)

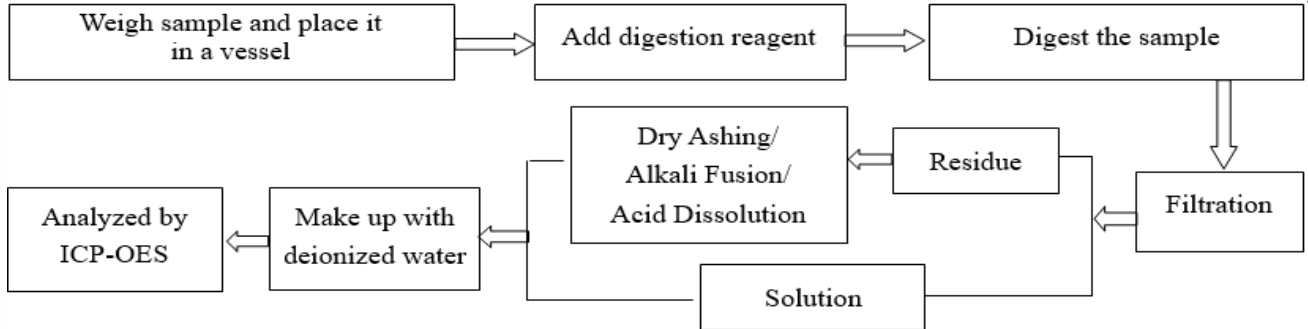

2. Mercury (Hg)

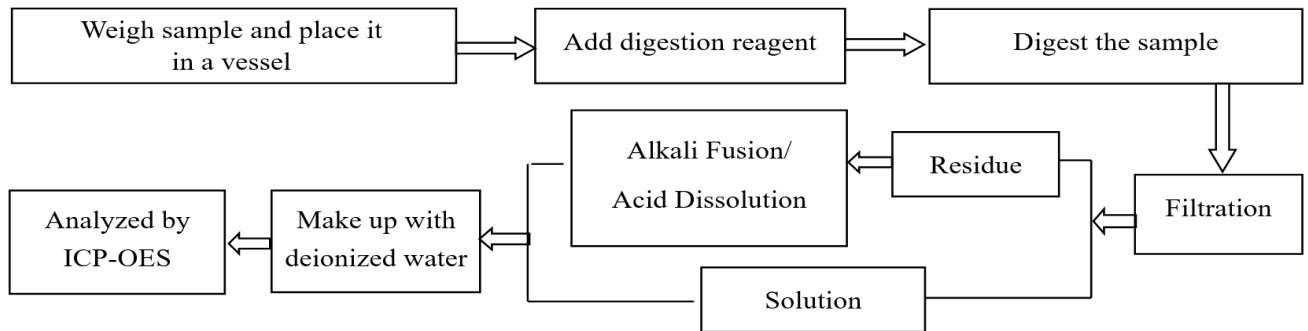

3. Hexavalent Chromium (Cr(VI))

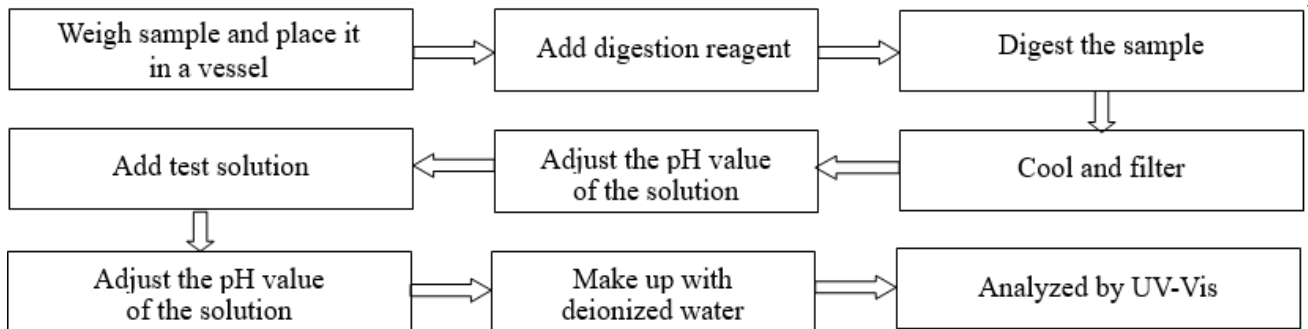

4. Polybrominated Biphenyls (PBBs), Polybrominated Diphenyl Ethers (PBDEs)

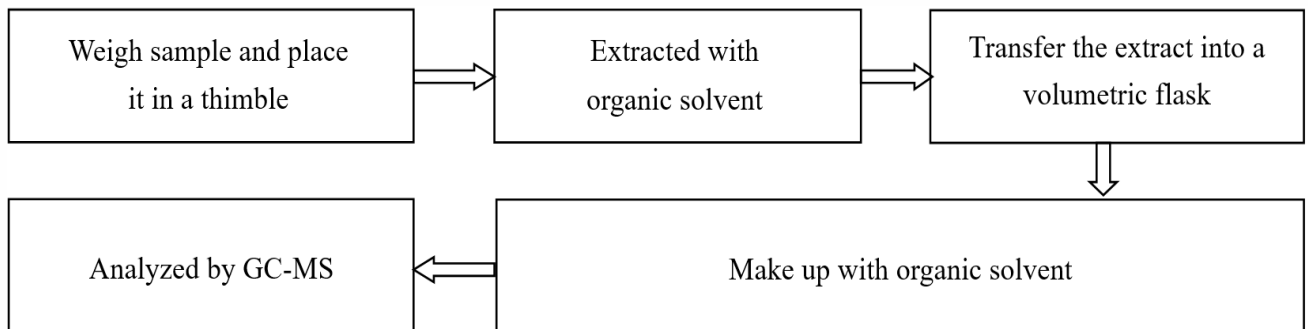

Test Report

Report No. A225020507210100201

Page 6 of 7

5. Phthalates (DBP, BBP, DEHP, DIBP)

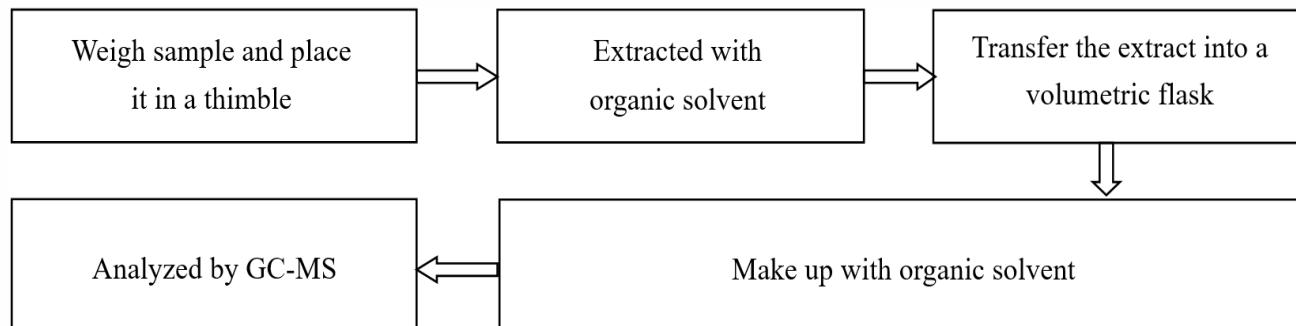

华测检测

Test Report

Report No. A225020507210100201

Page 7 of 7

Photo(s) of the sample(s)

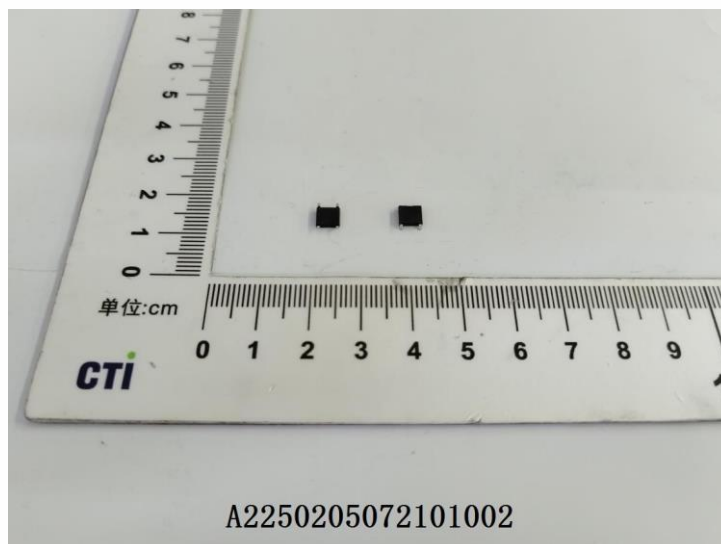

Statement:

1. This report is considered invalid without approved signature, special seal and the seal on the perforation;
2. The Company Name shown on Report and Address, the sample(s) and sample information was/were provided by the applicant who should be responsible for the authenticity which CTI hasn't verified;
3. The result(s) shown in this report refer(s) only to the sample(s) tested;
4. Unless otherwise stated, the decision rule for conformity reporting is based on Binary Statement for Simple Acceptance Rule (w=0) stated in ILAC-G8:09/2019 / CNAS-GL015:2022;
5. Without written approval of CTI, this report can't be reproduced except in full;
6. In case of any discrepancy between the English version and Chinese version of the testing reports (if generated), the Chinese version shall prevail.

*** End of report ***